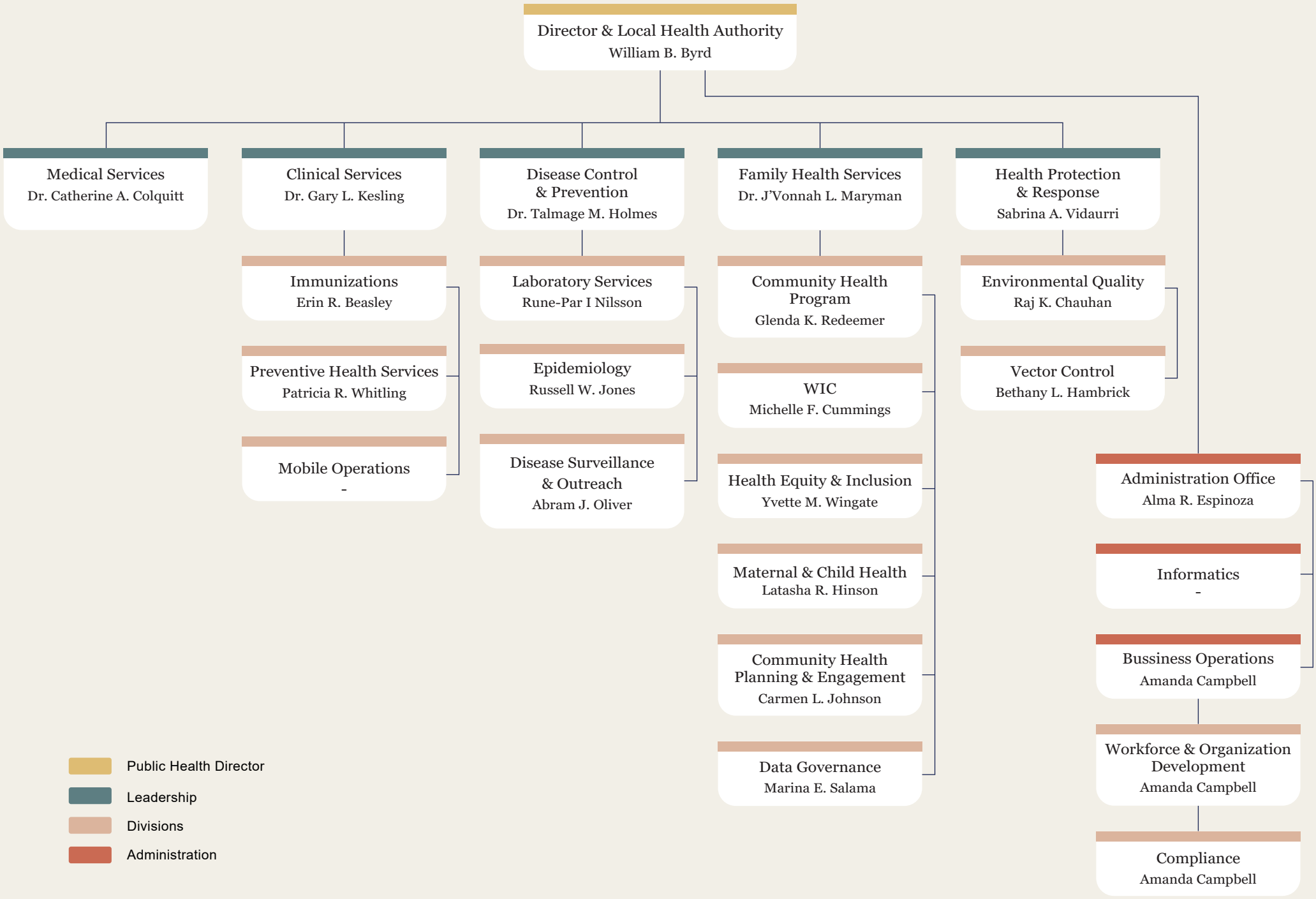TARRANT COUNTY PUBLIC HEALTH